

THE
HEREFORD
SALE @
MORGAN

Noon (CDT) • Saturday, March 28, 2009
W4 Ranch Facilities, Morgan, Texas

15 HERD BULL PROSPECTS

2-Year-Olds,
Fall '07 Yearlings
Spring '08 Calves

60 FEMALE LOTS

Fall Pairs
Spring Pairs
Fall and Spring Bred Heifers
Open Heifers
Show Heifer Prospects

Scramble Certs. Welcome

PLUS

Flushes
Donors
Embryos

CONSIGNORS

LOT #

Chase Berry	45, 46, 47, 48
C&M Herefords	14, 15, 16, 17, 18, 19, 20
Doyle Hereford Ranch	3, 4, 21
Dry Creek Company	8, 9
Fuston & Mehaffey	22, 23
Graves Ranch	24, 25, 26, 27, 28, 29
H2 Ranch & Cattle Co	30
Hidalgo Hereford Ranch	49 - 73
Hidden Oaks Ranch	31, 32
Hi View Ranch	5
Ira Lee	12, 13
Garrett Malone	2
Nolan Herefords	33, 34
Spearhead Ranch	35, 36
Twin Oaks Polled Herefords	37, 38, 39, 40
W4 Ranch	1, 41 - 44
Ryan Westbrook	6
Rod Wright	10, 11
Curtis Younts & Son	7

TERMS AND CONDITIONS

1. Terms, cash or check, unless otherwise arranged before sale.
2. The auctioneer will settle any dispute as to bids by declaring all bids off and reselling the animal in question.
3. Each animal will be at the purchaser's risk as soon as sold, but will not be delivered until settlement has been made for same.
4. After sold, the animals will be cared for until they are loaded out at the purchaser's risk of loss or injury. (For period not to exceed 24 hours.)
5. Every breeder consigning cattle to this sale guarantees every animal he sells to be a breeder for a period of no longer than six months from this sale date. Bulls over 12 months of age will be fertility tested. Bred heifers and cows will be checked by veterinarian.
6. All necessary tests for disease (including TB) have been made and the animals are eligible to be shipped anywhere.

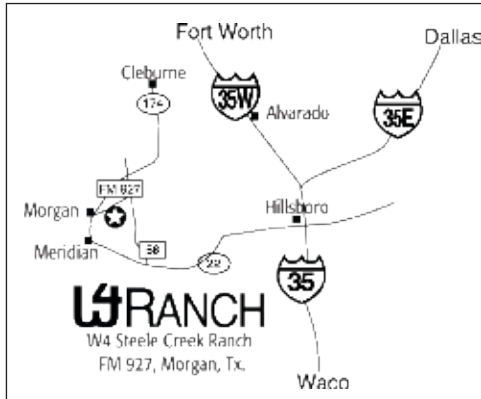

7. Prospective buyers who cannot be present at the sale may send their bids to either the auctioneer or any accredited representative.
8. The Texas Hereford Association acts as agent only in the sale. Any guarantee is between consignor and buyer.
9. Cattle insurance is available to the buyer.

ALL PERSONS WHO ATTEND THE SALE DO SO AT THEIR OWN RISK. THE TEXAS HEREFORD ASSOCIATION ASSUMES NO LIABILITY, LEGAL OR OTHERWISE, FOR ANY ACCIDENTS.

AUCTIONEER: ROBBIE SCHACHER

SALE SPONSORED BY

Texas Hereford Association • 817-831-3161

4609 Airport Freeway • Fort Worth, Texas 76117 • texashereford@sbcglobal.net • www.texashereford.org

BULLS

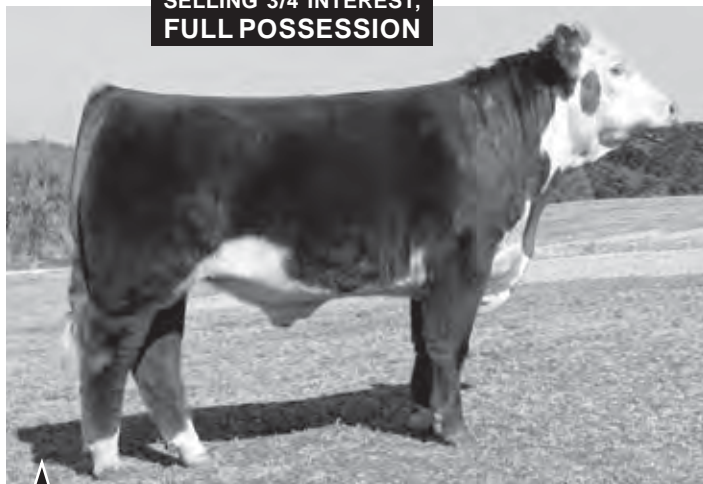

LOT 1

W4 607 STARFIRE U114 [DLF,IEF]
Calved 04/13/08 • 42930460 • Tattoo: U114

- | | |
|----------------------------|---------------------------------------|
| BR WILDFIRE 2153 [DLF,IEC] | K&B STARFIRE 8415 |
| H-LR MEMBERS ONLY 607 ET | BR L1 DOMINETTE 9133 |
| C MS PURE GOLD 2003 | C-S PURE GOLD 98170 [SOD,CHB,DLF,IEF] |
| | C 8403 MS ACHV 96047 |
| W4 STARMAN B025 | B STAR MAN 73 |
| W4 25 DOMET P245 | WE L1 DOMINETTE C476 |
| K74 BLAZE DOMET 0131 | CHURCHILL BLAZE 6110 [SOD] |
| | K74 P940 DOMETE 4053 |

BW +4.1 / WW +40 / YW +67 / MM +23 / M&G +43 / REA +0.09
Consigned by W4 RANCH, MORGAN

LOT 2

MH GENERAL LEE
Calved 02/09/08 • 42881464 • Tattoo: 802

- | | |
|---|---------------------------|
| C GAME DAY 3087 | C-S PURE GOLD 98170 |
| LED CORSO 512 1ET | C 492D MS ADV 96007 [DOD] |
| HH MISS ADVANCE 583E [DOD] | CL 1 DOMINO 392 |
| | HH MISS ADVANCE 284B |
| FHF HUGO STAR 9150 | LS DOMINO E290 5ET |
| MHF GAYLE 601 | STAR DONNA F8 3ET |
| IMR 8076 DOMINETTE 0034 | IMR 392 DOMINO 8076 |
| | IMR MS ADVANCE 6116 [DOD] |
| BW +4.1 / WW +41 / YW +70 / MM +12 / M&G +33 / REA +0.17 | |
| <i>Consigned by GARRETT MALONE, EDGEWOOD</i> | |

LOT 3

DHR 6127 L1 MARK DOMINO 868
Calved 01/30/08 • 42960211 • Tattoo: 868

- | | |
|---------------------------------|---|
| CL 1 DOMINO 3162N [CHB,DLF,IEF] | CL 1 DOMINO 9126J 1ET [SOD,CHB,DLF,IEF] |
| CL 1 DOMINO 6127S 1ET [DLF,IEF] | CL 1 DOMINETTE 9151J |
| CL 1 DOMINETTE 8131 1ET | L1 DOMINO 9546 [DLF,IEF] |
| | CL 1 DOMINETTE 178 [DOD] |
| DHR 4411 MARK DOMINO 9902 | NX MARK CLASS 4411 |
| DHR 9902 LADY MASTERPLAN D401 | ORE 0226 MISS E219 |
| DHR MS MARK MASTER 7113 | C MASTERPLN 1195 2ET |
| | DHR LADY MASTER D520 |

You will love this prospect. He has length and muscle. This is a result of our line one and Mark Donald bloodlines cross and it works. He was on a gain test at NCTC and at the 84 day wt. he was gaining 5.24 lbs. per day and is second in daily gain in all breeds. He had a 3.15 WDA with actual yearling weight of 1150 lbs. We purchased the Cooper bull for his females but his bulls are great also. Don't miss this one. His sire's dam is one of the top maternal line in the Cooper herd.

BW +4.0 / WW +44 / YW +70 / MM +21 / M&G +43 / REA +0.15
Consigned by DOYLE HEREFORD RANCH, WOLFE CITY

LOT**4****BULLS****DHR M078 L1 DOMINO 865**

Calved 01/26/08 • 42960209 • Tattoo: 865

CL 1 DOMINO 8146H 1ET
LS CL 1 DOMINO 8164 M078 [DLF,IEF]
CL 1 DOMINETTE 686F

CL 1 DOMINO 5131E [SOD,DLF,IEF]
CL 1 DOMINETTE 9053 [DOD]
CL 1 DOMINO 232
CL 1 DOMINETTE 394

CA DOMINO 139 2ET
DHR MISS 139 DOMINO D892
PPF L1 DOMETTE 8013

CA DOMINO 9005
HH MISS ADVANCE S405
LS DOMINO 252B
PPF L1 DOMINET 6009

This bull will be an easy calving bull and his 11-year-old dam is a good solid cow with a great udder. His daughters will be keepers. His actual yearling weight is 1062 lbs. His sire is a Cooper bred bull that breeds size and his daughters have excellent udders. You will like this mellow yellow bull prospect.

BW +3.0 / WW +41 / YW +71 / MM +13 / M&G +34 / REA +0.07
Consigned by DOYLE HEREFORD RANCH, WOLFE CITY

**C Y GAME ADVANCE 801**

Calved 12/12/07 • 42966833 • Tattoo: 801

C GAME DAY 3087 [CHB]
W4 GAME DAY R030
W4 MS SUSAN M177

C -S PURE GOLD 98170 [SOD,CHB,DLF,IEF]
C 492D MS ADV 96007 [DOD]
HH ADVANCE 9005J [CHB,DLF,IEF]
K74 BLAZE DOMET 9155

EL ADVANCE 2017M
EL MISS ADVANCE 403P
HH MISS ADVANCE 2211 M

HH ADVANCE 6052F [SOD,DLF,IEC]
HH MISS ADVANCE 731G
CL 1 DOMINO 824H [SOD,DLF,IEF]
HH MISS ADVANCE 9103J

IE free.

EPD's will be available at sale. BW 67 lbs. WW 790 lbs. YW 1,186 lbs.
Consigned by CURTIS YOUNTS & SON, ROGERS

**LOT****5****HVR ABILENE 809 ET**

Calved 01/20/08 • 42947423 • Tattoo: 809

DD EXCEL DESIGN 40 [SOD]
GO EXCEL L18 [CHB,DLF,IEF]
GO MS 124 ADVANCE 7005

DUNROBIN EXCEL 3Z ET
MS LL BRIGADER 211
GO 9012Y ADVANCE 124
GO MS 804 DOM 4005

BR DM CHANNING ET [CHB,DLF,IEF]
H VICTORY 600 ET
C MS PURE GOLD 2003

REMITALL ONLINE 122L [SOD,CHB]
DM L1 DOMINETTE 820
C -S PURE GOLD 98170 [SOD,CHB,DLF,IEF]
C 8403 MS ACHV 96047

BW +4.0 / WW +54 / YW +89 / MM +28 / M&G +55 / REA +0.54
Consigned by HI VIEW RANCH, CLEBURNE

DC 420 ADVANCE 706

Calved 09/14/07 • 42845604 • Tattoo: 706

HH ADVANCE 9005J [CHB,DLF,IEF]
CJH 9005 ADVANCE 420
CJH L1 DOMINETTE 717

KB L1 DOMINO 519
HH MS ADVANCE 4054D [DOD]
CL 1 DOMINO 501 [SOD]
CJH VOLTAGE LASS 813

/S MISTER MOM 7745 [SOD,DLF,IEF]
CJH MISS MOM 315
CJH L1 DOMINETTE 815

MISTER MOM 221
/S MS PEER PLAN 526E
CL 1 DOMINO 501 [SOD]
CJH MISS ADVANCE 501

A low birth-weight bull with well balanced EPD's.

BW +2.0 / WW +39 / YW +69 / MM +20 / M&G +39 / REA +0.16
Consigned by DRY CREEK COMPANY, SAN ANGELO

LOT**6****WD GOLD ROCK 292U**

Calved 01/15/08 • 42916477 • Tattoo: 292U

DB HARD DRIVE ET
SR CG HARD ROCK 5073
SR MS MARK 9167

REMITALL ONLINE 122L [SOD,CHB]
B&S MISS SUMMIT 145E
SR EXPECTATION 5130
SR L1 LADY 6110

CL 1 DOMINO 9126J 1ET [SOD,CHB,DLF,IEF]
WD MS DOMINETTE B243
MB MS GOLD STAR B196

HH ADVANCE 767G 1ET [SOD,CHB,DLF,IEF]
CL 1 DOMINETTE 490 [DOD]
C -S PURE GOLD 98170 [SOD,CHB,DLF,IEF]
WD STARLET W92

BW +4.6 / WW +53 / YW +90 / MM +24 / M&G +50 / REA +0.42
Consigned by RYAN WESTBROOK, BELLS

DC 420 ADVANCE 707

Calved 09/16/07 • 42845606 • Tattoo: 707

HH ADVANCE 9005J [CHB,DLF,IEF]
CJH 9005 ADVANCE 420
CJH L1 DOMINETTE 717

KB L1 DOMINO 519
HH MS ADVANCE 4054D [DOD]
CL 1 DOMINO 501 [SOD]
CJH VOLTAGE LASS 813

BB 663 POWER 9070
CJH 9070 DOMINETTE 147
CJH L1 DOMINETTE 762

F 137 POWER 663
BB MS L1 DOMINO 4169
JA L1 DOMINO 5301
CJH L1 DOMINETTE 501

This bull will answer anyone's question on "WHERE'S THE BEEF?"
Just look at his muscling from top to bottom. On top of all that, he carries a low birth-weight.

BW +2.8 / WW +41 / YW +71 / MM +18 / M&G +38 / REA +0.16
Consigned by DRY CREEK COMPANY, SAN ANGELO

LOT**7****LOT****8****LOT****9**



W SANDSTORM 751

Calved 03/28/07 • 42864620 • Tattoo: 751

BP 146D SANDMAN 32F	BP SANDMAN 146D
BB 32F SANDMAN 1026	BP EXTRA LADY 62D
BB MS STAN LAD 1080 [DOD]	BB STANDARD LAD 9502
	BB MS KERNEL 8340
BB 66U MARK DOM 9293	BELL 909 MRK DOM 66U
W MISS SELMARK 116	BB MISS 91L DOM 3278
W CLASSY LASS 84	H5 CLASIC SPIKE 8116
	W BRITISHER LASS 72

BW +4.2 / WW +45 / YW +72 / MM +11 / M&G +34 / REA +.33
REA 0.33 / IMF -.15

Consigned by ROD WRIGHT, ANTON



W MARK SANDSTORM 750

Calved 04/01/07 • 42868283 • Tattoo: 750

BP 146D SANDMAN 32F	BP SANDMAN 146D
BB 32F SANDMAN 1026	BP EXTRA LADY 62D
BB MS STAN LAD 1080 [DOD]	BB STANDARD LAD 9502
	BB MS KERNEL 8340
BB MARK DONALD 4209	GVR MARK DON 933
BB MS 4209 MARK DON 1243	BB MS KERNEL 1249
BB MS TECH 0008 1ET [DOD]	HIGH TECH 5ET
	BB MISS DOM LAD 659

BW +5.0 / WW +49 / YW +78 / MM +12 / M&G +36 / REA +0.31

Consigned by ROD WRIGHT, ANTON



FL 204P INTREPID 721T

Calved 03/08/07 • 42793054 • Tattoo: 721T

REMITALL HIGHWAY ET 157H [CHB]	REMITALL KEYNOTE 20X [SOD,CHB]
REMITALL LAGRD POUNDER ET 204P	TOWER-CREEK AMBER 6B
REMITALL CATALINA 24H	MM RSM STOCKMASTER 512 [SOD,CHB]
	REMITALL CATALINA 139C
OXH DOMINO 8044	CL 1 DOMINO 5131E [SOD,CHB,DLF,IEF]
OXH DONIS 0036	OXH BESS 6039
OXH HILDA 8199	HH ADVANCE 644F
	OXH PATTI 5339 [DOD]

721T is a stout, heavy boned, deep sided, correct made bull that should add performance and great females to any herd. He is sired by the noted Remitall Pounder bull and out of a featured cow from the Oxley dispersion. 721T is a red-eyed, perfect uddered cow with great milk flow. We have two daughters in our herd that are outstanding producers. Reserve Calf Champion at 2008 San Antonio Show.

BW +3.7 / WW +48 / YW +76 / MM +20 / M&G +43 / REA +0.07

Consigned by IRA LEE, WILLOW CITY



FL 518P ONLINE 713T

Calved 02/17/07 • 42793058 • Tattoo: 713T

REMITALL ONLINE 122L [SOD,CHB]	REMITALL EMBRACER 8E [CHB]
STAR ORLANDO DOM 518P ET	REMITALL CATALINA 24H
RB L1 DOMINETTE 8063	HH ADVANCE 697F 1ET
	RB L1 DOMINETTE 4059
RCR MARK AURUM 00022 [DLF,IEF]	C -S PURE GOLD 98170 [SOD,CHB,DLF,IEF]
RCR MS AURUM ADV 03068	STAR ROCKIN ERICA 38F
RCR MS ADV 98031 1ET	CL 1 DOMINO 0005
	HH MISS ADVANCE S449

He is a moderate framed, muscular, trim made, structurally correct bull sired by a 3/4 brother to the popular "Wallace" bull. 713T's dam was our first selection from Rocking Chair's 2003 calf crop. She is an extremely feminine, perfect uddered female, that features Pure Gold and Cooper-Holden Line 1 breeding. A full sister to 713T is one of our top heifers from our 2008 calf crop.

BW +3.5 / WW +46 / YW +74 / MM +15 / M&G +38 / REA +0.20

Consigned by IRA LEE, WILLOW CITY



C&M MOLER 7024

Calved 02/06/07 • 42810082 • Tattoo: 7024

REMITALL ONLINE 122L	REMITALL EMBRACER 8E
BR MOLER ET	REMITALL CATALINA 24H
DM L1 DOMINETTE 820	REMITALL KEYNOTE 20X
	DM L1 DOMINETTE 518
C PURE GOLD 0140	C -S PURE GOLD 98170
C&M NEW MEXICO LADY 339	C MS PATRIOT 93077 [DOD]
C&M FANCY 911	C&M DOMINO 718
	C&M LADY DIAMOND 658

CE -1.6 / BW +5.5 / WW +53 / YW +92 / MM +17 / M&G +43 / MCE +1.7

Consigned by C&M HEREFORDS, NARA VISA, NM

Thanks

to all the buyers, consignors and attendees.

We really appreciate your support.

A special thanks to our host W4 Ranch



Texas Hereford Association



LOT 15

C&M SHELLY 215 • 1/2 Embryo Interest

Calved 02/16/02 • 42256140 • Tattoo: 215

C -S PURE GOLD 98170 [SOD,CHB,DLF,IEF]
C PURE GOLD 0140
C MS PATRIOT 93077 [DOD]

C GOLD RUSH 1ET
C MS DOM 93218 1ET
BB PATRIOT 0293 [SOD]
C L1 MS PACER 7083

CA DOMINO 310 4ET
C&M DOMINETTE 515 [DOD]
KR DOMINETTE 8509

CA DOMINO 905
CA MS DOM 840
CAMCO DOMINO 8264 ET
KR DOMINETTE 84

215 is as broodie as they come. You can't go wrong with her kind. She is moderately sized, big ribbed, and stout, without sacrificing structure. Her daughters mirror her maternal look. They are low imput yet high milking replacements that have exceptional udder quality. 215 has been successfully flushed 3 times with an average of 8 grade one eggs. If you want to stock your herd with the right kind, don't miss this opportunity.

BW +4.6 / WW +43 / YW +72 / MM +25 / M&G +46
Consigned by C&M HEREFORDS, NARA VISA, NM

TERMS on Donors 215 and 406

- Offering 1/2 embryo interest
- C&M will manage the cow at their cost, no charge to the buyer.
- Buyer will get the first available flush entirely and will cover all of that flush cost.
- C&M will offer free semen, if the buyer wishes, on any bull in their bull battery
- C&M will retain all natural calves.



LOT 16

C&M NEW MEXICO LADY 406 • 1/2 Embryo Interest

Calved 01/10/04 • 42490506 • Tattoo: 406

C -S PURE GOLD 98170 [SOD,CHB,DLF,IEF]
C PURE GOLD 0140
C MS PATRIOT 93077 [DOD]

C GOLD RUSH 1ET
C MS DOM 93218 1ET
BB PATRIOT 0293 [SOD]
C L1 MS PACER 7083

BEL L DIAMOND 12Z ET
C&M LADY DIAMOND 402
C&M LADY LEGACY 809

SNS GENERATOR 28X [CHB]
BELL L MISS BRITISHER 2N
L1 LEGACY ET
IHM L1 DOMINETE 2743

406 is by far one of the most complete and fault free cows in our herd. She possesses that unique combination of the maternal strength that we stress with an ultra attractive look. The genetic power she has makes her the versatile kind for making elite show cattle or foundational seed stock. 406 has been successfully flushed twice averaging 14 grade one eggs. 406 will definitely be a sale highlight.

BW +4.8 / WW +50 / YW +78 / MM +23 / M&G +47
Consigned by C&M HEREFORDS, NARA VISA, NM

EMBRYO PACKAGE

3 #1 EMBRYOS of

C&M NEW MEXICO LADY 406 and H5 9126 DOMINO 752

HH ADVANCE 767G 1ET [SOD,CHB,DLF,IEF]	CL 1 DOMINO 500E [SOD,DLF,IEF]
CL 1 DOMINO 9126J 1ET [SOD,CHB,DLF,IEF]	HH MISS ADVANCE 251B
CL 1 DOMINETTE 490 [DOD]	CL 1 DOMINO 166 [SOD]
H5 9126 DOMINO 752 [DLF,IEF]	CL 1 DOMINETTE 130
HH ADVANCE 6052F [SOD,DLF,IEC]	CL 1 DOMINO 392 [SOD,DLF,IEF]
H5 MS 6052 ADVANCE 357	HH MISS ADVANCE 160A [DOD]
H5 MS 8020 DOMET1100	OXH MARK DOMINO 820 [SOD,CHB,DLF,IEF]
	H5 MS 114 DOMINO 949

If you are looking for a maternal mating, this embryo package just might be right for you. 752 is proving to be a calving ease sire and is backed by a great cow family that is maternally strong. Just look at the excellent EPDs possible from this mating.

BW +1.9 / WW +48 / YW +76 / MM +27 / M&G +50
Consigned by C&M HEREFORDS, NARA VISA, NM



C&M NEW MEXICO LADY 8040
Selling the right to flush this heifer

Calved 04/09/08 • 42918221 • Tattoo: 8040

KJ 520 VICTOR 417L
KJ BJ BOUNTY HUNTER 741P [DLF,IEF]
HH MISS HUNTER M530

CF VICTOR 78Z 406F
SPH VCR MISS VICKIE 520E
MOHICAN HUNTER 57H [SOD,CHB]
HH MISS PATRIOT 6154

C PURE GOLD 0140
C&M SELENA 474 [DLF,IEF]
C&M LADY DIAMOND 414

C -S PURE GOLD 98170 [SOD,CHB,DLF,IEF]
C MS PATRIOT 93077 [DOD]
BEL L DIAMOND 12Z ET
NEBR LADY 3M 56

8040 is the most exciting heifer we have ever bred. Her lasting image from the side has proven she is an elite show heifer by being crowned the 2009 NWSS Reserve National Champion Horned Heifer, but just as important to us is what she offers as a donor cow. Although her look may be her elite breeding mark, she remains as broodie and massive as one needs to be. To propel your herd to the next level, don't miss this one chance to get the genetics of this landmark female.

BW +3.5 / WW +53 / YW +79 / MM +21 / M&G +48
Consigned by C&M HEREFORDS, NARA VISA, NM

TERMS of Flush on 8040

- Buyer is guaranteed 6 grade one frozen embryos, and receives up to 12. After 12, the buyer and seller split the remaining eggs.
- Any less than 6 will be prorated back to the buyer.
- Buyer will be responsible for all expenses.
- C&M will offer free semen, if the buyer wishes, on any bull in their bull battery.
- Flush will be available after May 1, 2010.

FEMALES



LOT
19

C&M NEW MEXICO LADY 8043
Calved 04/10/08 • 42918223 • Tattoo: 8043

KJ 520E VICTOR 417L
KJ BJ BOUNTY HUNTER 741P [DLF,IEF]
HH MISS HUNTER M530

CF VICTOR 78Z 406F
SPH VCR MISS VICKIE 520E
MOHICAN HUNTER 57H [SOD,CHB]
HH MISS PATRIOT 6154

BP KAHLUA 38M
MDP NEW MEXICO LADY 412
C&M MONICA 208

LCI KAHLUA 82H
CH MF HOMEMAKER 1H ET
CHURCHILL STARFIRE 907
C&M LADY DIAMOND 658

8043 is a complete, stylish show prospect. She is loaded with volume, muscle and still remains very sound in her structure. If you're still looking for a competitive show heifer that is sure to make a great cow, 8043 just might be your answer.
Super show prospect.

BW +4.5 / WW +51 / YW +77 / MM +23 / M&G +49
Consigned by C&M HEREFORDS, NARA VISA, NM

LOT
20

C&M NEW MEXICO LADY 8046
Calved 04/20/08 • 42918226 • Tattoo: 8046

KJ 520E VICTOR 417L
KJ BJ BOUNTY HUNTER 741P [DLF,IEF]
HH MISS HUNTER M530

CF VICTOR 78Z 406F
SPH VCR MISS VICKIE 520E
MOHICAN HUNTER 57H [SOD,CHB]
HH MISS PATRIOT 6154

BP KAHLUA 38M
C&M NEW MEXICO LADY 491
C&M MS DIAMOND 761

LCI KAHLUA 82H
CH MF HOMEMAKER 1H ET
BEL L DIAMOND 122 ET
K&B LADY V 7170 1ET

8046 is a high-quality heifer that is very maternal in her look. She is correct in her structure and is loaded with class. She is sure to make a solid brood cow.
Super show prospect.

BW +5.0 / WW +50 / YW +76 / MM +19 / M&G +44
Consigned by C&M HEREFORDS, NARA VISA, NM

DHR 6127 L1 MISS MARK DONALD 952
Calved 12/08/08 • 42963987 • Tattoo: 952

21

CL 1 DOMINO 3162N [CHB,DLF,IEF]
CL 1 DOMINO 6127S 1ET [DLF,IEF]
CL 1 DOMINETTE 8131 1ET

CL 1 DOMINO 9126J 1ET [SOD,CHB,DLF,IEF]
CL 1 DOMINETTE 9151J
L1 DOMINO 95461 [SOD,DLF,IEF]
CL 1 DOMINETTE 178 [DOD]

ORE 4411 MARK DONALD C11
DHR 944 MISS MARK DOM 1118
DHR 335 LADY MACK 9142

NX MARK CLASS 4411
ORE C11 STAR 5209
ORE 335 DOM 5001 1ET
ORE 335F MISS 0096

The 952 heifer is a classy lady. The Cooper bull has given us a great set of females and the dam has produced two show heifers plus this great prospect. The dam's last year's calf was shown 4 times with 2 Firsts and 2 Seconds. I will keep the heifer on the dam until weaning if you prefer. This is a Show Prospect for sure.

BW +2.9 / WW +39 / YW +64 / MM +23 / M&G +42 /
Consigned by DOYLE HEREFORD RANCH, WOLFE CITY

FEMALES



F&F JDM ALLISON 727 ET
Calved 03/24/07 • 42844774 • Tattoo: 727



Dam: **F&F MISS CHANNING 6172 ET**

PACKAGE OF 4 FROZEN EMBRYOS
Sire: **H TOP HAT 604** • Dam: **F&F MISS CHANNING 6172 ET**

LOT 23

REMITALL ONLINE 122L [SOD,CHB]
BR DM CHANNING ET [CHB,DLF,IEF]
DM L1 DOMINETTE 820
Sire: **H TOP HAT 604 ET [DLF,IEF]**
C -S PURE GOLD 98170 [SOD,CHB,DLF,IEF]
C MS PURE GOLD 2003
C 8403 MS ACHV 96047

REMITALL EMBRACER 8E [SOD,CHB]
REMITALL CATALINA 24H
REMITALL KEYNOTE 20X [SOD,CHB]
DM L1 DOMINETTE 518

BW +2.7 / WW +48 / YW +84 / MM +21 / M&G +45 / REA +0.65

REMITALL ONLINE 122L [SOD,CHB]
BR DM CHANNING ET [CHB,DLF,IEF]
DM L1 DOMINETTE 820

REMITALL EMBRACER 8E [SOD,CHB]
REMITALL CATALINA 24H
REMITALL KEYNOTE 20X [SOD,CHB]
DM L1 DOMINETTE 518

Dam: **F&F MISS CHANNING 6172 ET**

MSU MF HUDSON 19H [CHB]
FCC MISS PAULA 145
FCC MS KRISTEN 914

MSU WNH FELTON 5F [CHB]
MSU VICTORIA 9F
SC CONCHO 9790
FCC DREAMER 4179

BW +4.2 / WW +51 / YW +89 / MM +41 / M&G +39
Consigned by **FUSTON, TURKEY and MEHAFFEY, BURLESON**



F&F JDM PRU 7162 ET
Calved 11/10/07 • 42898951 • Tattoo: 7162



F&F JDM PAGE 7160 ET
Calved 11/08/07 • 42898949 • Tattoo: 7160

FLUSH MATES

Selling right to flush choice of 3 flush mates
Allison, Pru or Page

REMITALL ONLINE 122L [SOD,CHB]
BR DM CHANNING ET [CHB,DLF,IEF]
DM L1 DOMINETTE 820

REMITALL EMBRACER 8E [SOD,CHB]
REMITALL CATALINA 24H
REMITALL KEYNOTE 20X [SOD,CHB]
DM L1 DOMINETTE 518

MSU MF HUDSON 19H [CHB]
FCC MISS PAULA 145
FCC MS KRISTEN 914

MSU WNH FELTON 5F [CHB]
MSU VICTORIA 9F
SC CONCHO 9790
FCC DREAMER 4179

TERMS: The dam is an excellent egg producer! These heifers are out of a flush producing 32 #1 embryos! Buyer is guaranteed six freezable embryos and receives up to 10 embryos. After 10, the buyer and the seller split remaining eggs. Buy with confidence!

BW +4.2 / WW +51 / YW +89 / MM +14 / M&G +39
Consigned by **FUSTON, TURKEY and MEHAFFEY, BURLESON**

LOT 22

RMG 103T MS TRUDY G192

Calved 10/16/03 • 42459028 • Tattoo: G192

LOT 24

MMPH SIR WILLIAM F257
BN F257 CHURCHILL K19
BNC105 KELLY CHRCHL 102E

MMPH STS SIR CHARLES B9
JRLBBIGT 4W BACCARAT B9
JR LB CHURCHILL C105
JR 680K NERVA W134 [DOD]

CMF 103 VICTOR 405G
JB LADY 103T B20
JB LADY REBEL

RHF IGT VICTOR 103T [SOD]
CMF LANA 379U
ACE SSF VICTOR REB 192B
JB LADY FORCE B247

Big stout cow with good pigment. She has a big, thick bull calf at side. Sells open.

24A Bull Calf • DOB 1-29-09 • Sired by WLB Global 72M 505.

BW +2.5 / WW +37 / YW +58 / MM +13 / M&G +32
Consigned by **GRAVES RANCH, POINT**

RMG GOLDIE G433

Calved 11/02/04 • 42588746 • Tattoo: G433

LOT 25

C -S PURE GOLD 98170 [SOD,CHB,DLF,IEF]
FOUR L GOLDEN 158
FOUR L BUFFY 8034

C GOLD RUSH 1ET
C MS DOM 93218 1ET
CHURCHILL BLAZE 6110 [SOD]
FOUR L MISS H0123

TRM LANDLORD 3063
JB VICKIE PRIDE
JB MS HICKORY B379

TRM CCF PRIDE [CHB]
JLH STABLE LADY 108PT351 [DOD]
CF HICKORY HOLLER 67P
JB ENFORCETTE B155

Pure Gold granddaughter. Solid calf raiser. Sells open.

25A Heifer Calf • DOB 1-27-09 • Sired by WBL Global 72M 505.

BW +2.5 / WW +36 / YW +58 / MM +16 / M&G +34
Consigned by **GRAVES RANCH, POINT**

LOT
26

FEMALES

LOT
30

RMG CANNIE G461

Calved 11/02/04 • 42589234 • Tattoo: G461

STAR SS THUNDER LT 62J [SOD,CHB,DLF,IEF]
STAR MKS CANNON SSF 68L
STAR MKS SSF COWGIRL 356

CS BOOMER 29F [SOD,CHB]
SS TOOTS 136E
STAR SS BANSHEE 36E
BOOT HILL MS RIVAL 41X [DOD]

ATLAS PAYCHECK 517 440J
JULIE VICTORIA M9
GRANITE VICTOR 512

FELTONS 517 [SOD,CHB]
ATLAS MS JULIE 10Y
ATLAS STOCKMASTER
HHH VICTRA 138A E600

This cow has a great udder and is well pigmented. Sells open.

26A Heifer Calf • DOB 1-25-09 • Sired by WLB Global 72M 505.
BW +2.9 / WW +48 / YW +77 / MM +14 / M&G +38
Consigned by GRAVES RANCH, POINT

H2 441 GLAMOUR 8410

Calved 05/10/08 • 42942899 • Tattoo: 8410

REMITALL ONLINE 122L [SOD,CHB]
DM BR ONLINE 441
DM L1 DOMINETTE 256

REMITALL EMBRACER 8E [SOD,CHB]
REMITALL CATALINA 24H
HH ADVANCE 6052F [SOD,DLF,IEC]
DM L1 DOMINETTE 035

ARS MLM GOLD 214
ARS GOLDIE LOX 542
ARS BRITNEY 317

C-S PURE GOLD 98170 [SOD,CHB,DLF,IEF]
MLM 7167 MS DOMINO 0001
GCS SANTANA 905
GCS JASMINE 604

Nice show prospect. Sells open.

BW +3.3 / WW +53 / YW +89 / MM +19 / M&G +45
Consigned by H2 RANCH & CATTLE CO., MADISONVILLE

LOT
27

RMG GOLDEN VICKIE G543R

Calved 02/28/05 • 42769104 • Tattoo: G543R

C-S PURE GOLD 98170 [SOD,CHB,DLF,IEF]
FOUR L GOLDEN 158
FOUR L BUFFY 8034

C GOLD RUSH 1ET
C MS DOM 93218 1ET
CHURCHILL BLAZE 6110 [SOD]
FOUR L MISS H0123

TRM BUD 9246
RMG 153 TRM F211 VICKIE
JB VICTORIA RIVAL B577

FELTONS ICE 27
CES VICTRA M90 S130
TRM DAVE RIVAL 9150
JPH FORCETTE 107H 8133

This is another Pure Gold granddaughter we are offering. She is a dark red cow with lots of pigment and a beautiful udder. Sells open.

27A Heifer Calf • DOB 1-25-09 • Sired by WLB Global 72M 505.
Consigned by GRAVES RANCH, POINT

OAKS DIAMOND 7105 ET

Calved 12/14/07 • 42877553 • Tattoo: 7105

REMITALL EMBRACER 8E [SOD,CHB]
STAR BRIGHT FUTURE 533P ET
RB L1 DOMINETTE 8116

REMITALL EMBRACER 8E [SOD,CHB]
REMITALL CATALINA 24H
RB L1 DOMINO 4067
RB L1 BRIGHTNES 0058 [DOD]

STAR RED HILLS 073 G240
RED HILLS CRYSTAL G240 L80
JTJ BEAU MISS 38A

MM PACEMAKER 073 [SOD]
JR LB Y161 CRYSTAL B177
BEAU DONALD RIVAL [SOD]
JJJ STYLISH LADY 445M 8W

Full sister to the Emerald heifer sold in the 2009 Cowtown Select Sale purchased by South Mountain Ranch and Colyer of Idaho.

P.E. to LCC 043 Legacy 784 from 12-27-08 to 3-15-09.

BW +4.9 / WW +48 / YW +76 / MM +13 / M&G +37
Consigned by HIDDEN OAKS RANCH, HAMILTON

LOT
31

LOT
28

RMG CHRISTIANS CHURCH G535R

Calved 02/12/05 • 42769101 • Tattoo: G535R

MMPH SIR WILLIAM F257
BN F257 CHURCHILL K19
BNC105 KELLY CHRCHL 102E

MMPH STS SIR CHARLES B9
JRLBBIGT 4W BACCARAT B9
JR LB CHURCHILL C105
JR 680K NERVA W134 [DOD]

TRM BUD 9246
RMG 163 TRM F211 CHRISTIAN
LADY 103T B720

FELTONS ICE 27
CES VICTRA M90 S130
SPH VICTOR 103T F57
JB VICKY MARATHON B545

Thick made cow that is raising a really nice Global heifer. Sells open.

28A Heifer Calf • DOB 2-2-09 • Sired by WLB Global 72M 505.
Consigned by GRAVES RANCH, POINT

OAKS CONNIE 7103 ET

Calved 12/14/07 • 42877551 • Tattoo: 7103

RRH MR FELT 3008 [SOD,CHB]
KCF BENNETT 3008 M326 [CHB,DLF,IEF]
KCF MISS 459 F284

FELTONS 517 [SOD,CHB]
RRH MS VICT 6191
FELTONS 459
KCF MISS X4 B156

CL 1 DOMINO 522E [SOD]
CL 1 DOMINETTE 8184H [DOD]
CL 1 DOMINETTE 359

GB L1 DOMINO 250 [SOD,DLF,IEF]
CL 1 DOMINETTE 272 [DOD]
CL 1 DOMINO 9020
CL 1 DOMINETTE 0064

Out of the super Cooper donor cow 8184H [DOD] cow. Tremendous EPDs.

P.E. to LCC 043 Legacy 784 from 12-27-08 to 3-15-09.

BW +2.5 / WW +46 / YW +73 / MM +17 / M&G +40
Consigned by HIDDEN OAKS RANCH, HAMILTON

LOT
29

RMG JULIE G555

Calved 02/10/05 • 42695606 • Tattoo: G555

SDF WLE JAKE 507E
-S JAKE 424B J69
SF MISS PROSPECTOR 424B

BBL VICTOR 806 184
BOYD KEEPSAKE 944Y
OG PROSPECTOR 5171
OG VICTORIA 6424 [DOD]

ACE SSF VICTOR REB 192B
JB VICKY REBEL
JB VICKY MARATHON B545

DR P183 REBEL 926Y [SOD,HYC]
SSF VICTORIA 67K 519
HAWK JR MAN 853Z
JB VICKY BANNER B223

This cow is out of a good bull from the Shafer herd - dark red with pigment. Sells open.

29A Heifer Calf • DOB 1-27-09 • Sired by WLB Global 72M 505.
BW +3.4 / WW +35 / YW +57 / MM +13 / M&G +30
Consigned by GRAVES RANCH, POINT



This sale sponsored by the Texas Hereford Association
www.texashereford.org

FEMALES

LOT
33

NH MS KEYNOTE U301

Calved 03/05/08 • 42942593 • Tattoo: U301

BR DM KEY DOMINO 0174 [DLF,IEF]
BR 74 KEYNOTE 5037 ET
BR L1 DOMINETTE 9133

REMITALL KEYNOTE 20X [SOD,CHB]
DM L1 DOMINETTE 518
BR L1 DOMINO 7049
BR MS SUMMIT 7104 1ET

BR L1 DOMINO 1067
NH MISS ORO S102
NH MISS PURO ORO P101

OXH MARK DOMINO8020 [SOD,CHB,DLF,IEF]
BR MS SUMMIT 8108
C -S PURE GOLD 98170 [SOD,CHB,DLF,IEF]
L STAR MARK J219

Sells open.

BW +5.5 / WW +50 / YW +79 / MM +22 / M&G +46
Consigned by NOLAN HEREFORDS, GILMER

LOT
34

NH MISS ALISE T405

Calved 04/22/07 • 42846076 • Tattoo: T405

C -S PURE GOLD 98170 [SOD,CHB,DLF,IEF]
NH GOLD DOMINO R105
BR DOMINETTE 9176

C GOLD RUSH 1ET
C MS DOM 93218 1ET
BR SUMMIT 9139
BR L1 DOMINETTE 5078

HH ADVANCE 343C
IMR 343 MS ADVANCE 1019L
IMR MISS ADVANCE 9064

CL 1 DOMINO 185 [SOD]
HH MISS ADVANCE 180A
HH ADVANCE 5100E 4ET
IMR MS ADVANCE 6115

Sells open.

BW +4.1 / WW +44 / YW +71 / MM +23 / M&G +45
Consigned by NOLAN HEREFORDS, GILMER

LOT
35

SPEARHEAD BETH T54

Calved 03/29/07 • 42826270 • Tattoo: T54

HB STAR BATTLE GROUND 2013
RED HILLS 2013 BATTLE R33
SPEARHEAD PRIDE N20

C -S PURE GOLD 98170 [SOD,CHB,DLF,IEF]
MSU MISS WRANGLER 61J
FELTONS KIRK 953 [CHB]
KCF MISS 759 H34

SPEARHEAD MR FELT M38
SPEARHEAD M38 SHEILA R41
SPEARHEAD 953 SHEILA L7 [DOD]

RRH MR FELT 3008 [SOD,CHB]
GERBER 117F DAGMAR 035K
FELTONS KIRK 953 [CHB]
EF F517 FELLISITY F432

Excellent balanced EPDs to include good carcass numbers and eye pigment. All \$ Indexes above average: CHB=\$26; BMI=\$24 and BII \$22 with a BW EPD of 3.1 which is below average.

P.E. to McSpear Magnum T60 (P42831844) and observed bred 05-27-08. Then, P.E. to S6 (P42927131) from 06-21-08 to 08-21-08.

BW +3.1 / WW +52 / YW +86 / MM +13 / M&G +39
Consigned by SPEARHEAD RANCH, COPPERAS COVE

LOT
36

DCC 492 JUDI 6170 ET

Calved 04/03/06 • 42681035 • Tattoo: 6170

FELTONS DOMINO 774 [SOD,CHB]
FELTONS OZZIE 492
FELTONS G11

OXH DOMINO 7002 [SOD,CHB]
FELTONSB72 [DOD]
FELTONS 517 [SOD,CHB]
FELTONS B53 [DOD]

IH 805 ADVANCE 3788 [SOD,CHB]
OXH JUDI 6258
OXH PATTI 2175

SH ADVANCER 805
IH 409 DOMINETA 9902
BB PATRIOT 0293 [SOD]
OXH LUCY 4008

A three-year-old heifer out of the good Oxley donor OXH Judi 6258 whose dollar indexes are all in the Top 25%.

A.I. to Radar R125 (P42584018) 05-19-08. P.E. to Spearhead Brigade S6 (P42927131) from 06-09-08 to 06-29-08. Then, P.E. to KCF Bennett 255M T 129 ET (IE Free), P42811823 from 07-09-08 to 08-15-08.

BW +2.5 / WW +39 / YW +62 / MM +25 / M&G +44
Consigned by SPEARHEAD RANCH, COPPERAS COVE

LOT
37

OAKS HARLEY 34M

Calved 10/21/02 • 42371941 • Tattoo: 34M

CIRCLE-D WRANGLER 832W [SOD,CHB]
NJW 1Y WRANGLER 19D [SOD,CHB]
NJW FROSTY 1Y

BAR H L1 CHANCE 55S
CIRCLE D193 SILHOUET 335S
BT JR QUESTER 604M [SOD]
NJW P183 003 NICKETTE 1W

OXH MARK DOMINO 5158 [SOD,CHB]
OXH LILA 7077
OXH SUSAN 5330

OXH MARK DOMINO 8020 [SOD,CHB,DLF,IEF]
OXH CARA 3020 [DOD]
OXH DOMINO 2314
OXH KATE 7019

P.E. to JJR Oaks Marshall 5017 from 11-5-08 to 1-25-09.

BW +1.7 / WW +35 / YW +53 / MM +21 / M&G +39
Consigned by TWIN OAKS POLLED HEREFORDS, GRANBURY

LOT
38

OAKS HEIDI 5108

Calved 10/30/05 • 42664385 • Tattoo: 5108

CJH L1 DOMINO 552 [SOD,DLF,IEF]
DS 552 L1 DOM 2015
DS MISS HIGH 0439

CL 1 DOMINO 501 [SOD]
CJH 386 MISS 035
C MR HIGH 97001 1ET [CHB]
DS MS SPEC 7120

NJW 1Y WRANGLER 19D [SOD,CHB]
OAKS HARLEY 34M
OXH LILA 7077

CIRCLE-D WRANGLER 832W [SOD,CHB]
NJW FROSTY 1Y
OXH MARK DOMINO 5158 [SOD,CHB]
OXH SUSAN 5330

P.E. to JJR Oaks Marshall 5017 from 1-13-09 to present.

BW +1.5 / WW +39 / YW +61 / MM +18 / M&G +37
Consigned by TWIN OAKS POLLED HEREFORDS, GRANBURY

LOT
39

PRUETT 42N 34M IRENE 02S

Calved 11/09/06 • 42797992 • Tattoo: 34M 02S

REMITALL KEYNOTE20X
OAKS 20X KEYTONE 42N ET
HH MISS ADV 786G 1ET

REMITALL TEAMSTER 9T
REMITALL PATRICIA 99P
CL 1 DOMINO 500E
HH MISS ADVANCE 251B

NJW 1Y WRANGLER 19D
OAKS HARLEY 34M
OXH LILA 7077

CIRCLE-D WRANGLER 832W
NJW FROSTY 1Y
OXH MARK DOMINO 6158
OXH SUSAN 5330

P.E. to JJR Oaks Marshall 5017 from 1-13-09 to present.

Consigned by TWIN OAKS POLLED HEREFORDS, GRANBURY

LOT
40

PRUETT 5017 34M ABBIE 04T

Calved 11/16/07 • 42876188 • Tattoo: 34M04T

SHF MARSHAL 236G M33
JJR OAKS MARSHALL 5017
DCC 8006 LADY 2081

REMITALL GOVERNOR 236G
SHF MISS KEYNOTE20X E39
H 8E EMBRACER 8006
CHURCHILL LADY 959

NJW 1Y WRANGLER 19D
OAKS HARLEY 34M
OXH LILA 7077

CIRCLE-D WRANGLER 832W
NJW FROSTY 1Y
OXH MARK DOMINO 5158
OXH SUSAN 5330

Sells open.

Consigned by TWIN OAKS POLLED HEREFORDS, GRANBURY



FEMALES



W4 0176 DOMET T177

Calved 04/24/07 • 42841325 • Tattoo: T177

REMITALL KEYNOTE20X [SOD,CHB] REMITALL TEAMSTER9T
REMITALL PATRICIA 99P
BR DM KEY DOMINO 0176 [DLF,IEF] L1 GENVIR 244 [DLF,IEF]
DM L1 DOMINETTE 518 SL L1 MAYBELLINE 331
HH ADVANCE 9005J [CHB,DLF,IEF] HH MS ADVANCE 4054D [DOD]
W4 9005 ADVANCE N003 K74 249B DOMINO 6033
K74 6033 DOMET 0106 K74 825 DOMETE 4164
P.E. TO C 212 DOMINO 4011 ET. Due March-May 2009. Examined safe.

BW +6.3 / WW +42 / YW +77 / MM +20 / M&G +41
Consigned by W4 RANCH, MORGAN

W4 KEY DOMET P023

Calved 04/01/04 • 42546100 • Tattoo: P023

REMITALL KEYNOTE 20X [SOD,CHB] REMITALL TEAMSTER 9T
REMITALL PATRICIA 99P
BR DM KEY DOMINO 0176 [DLF,IEF] L1 GENVIR 244 [DLF,IEF]
DM L1 DOMINETTE 518 SL L1 MAYBELLINE 331
LS BIG COUNTRY F79 STAR DONALD 278L 1ET
K74 F79 DOMET 8191 JA L1 DOMINETTE 0886
K74 3060 DOMETE 6039 K74 8094 DOMINO 3060
K74 2033 DOMETE 4052
45A Heifer Calf • DOB 11-18-08 • Sired by 522.
P.E. to C Moler 6213 ET.

Consigned by CHASE BERRY, IREDELL



W4 0176 DOMET T178

Calved 03/20/07 • 42841326 • Tattoo: T178

REMITALL KEYNOTE 20X [SOD,CHB] REMITALL TEAMSTER 9T
REMITALL PATRICIA 99P
BR DM KEY DOMINO 0176 [DLF,IEF] L1 GENVIR 244 [DLF,IEF]
DM L1 DOMINETTE 518 SL L1 MAYBELLINE 331
CL 1 DOMINO 986J [SOD,DLF,IEF] CL 1 DOMINO 5131E [SOD,DLF,IEF]
W4 HOMEBUILDER LADY M314 CL 1 DOMINET 496 1ET
CHURCHILL LADY 0155 CHURCHILL DOMINO 877
ME ALICE T14
P.E. TO C 212 DOMINO 4011 ET. Due March-May 2009. Examined safe.

BW +6.0 / WW +43 / YW +71 / MM +25 / M&G +46
Consigned by W4 RANCH, MORGAN

W4 MISS FAYE R061

Calved 05/01/05 • 42651266 • Tattoo: R061

HH ADVANCE 885H [CHB,DLF,IEF] HH MISS ADVANCE 391C
HH ADVANCE 041K 1ET [CHB,DLF,IEC] CL 1 DOMINO 392 [SOD,DLF,IEF]
HH MS ADVANCE 5009E [DOD] HH MISS ADVANCE 271B [DOD]
B ADVANCE 249 66 HH ADVANCE 249B [SOD,DLF]
B 66 ADVANCETTE 964J B STAR LADY 95
B LADY GENETIC 78 [DOD] GK GENETIC EXPLOSION [SOD]
B L1 ADVANCETTE 53
Bred to 522. Fall calver.

BW +2.1 / WW +40 / YW +67 / MM +14 / M&G +34
Consigned by CHASE BERRY, IREDELL



W4 0176 DOMET T182

Calved 04/04/07 • 42930473 • Tattoo: T182

REMITALL KEYNOTE 20X [SOD,CHB] REMITALL TEAMSTER 9T
REMITALL PATRICIA 99P
BR DM KEY DOMINO 0176 [DLF,IEF] L1 GENVIR 244 [DLF,IEF]
DM L1 DOMINETTE 518 SL L1 MAYBELLINE 331
HH ADVANCE 833H HH ADVANCE 6052F [SOD,DLF,IEC]
W4 833 DOMET M261 HH MISS ADVANCE 552E [DOD]
K74 F79 DOMET 9052 LS BIG COUNTRY F79
K74 J838 DOMETE 1130
P.E. TO C 212 DOMINO 4011 ET. Due March-May 2009. Examined safe.

Consigned by W4 RANCH, MORGAN

W4 079 DOMET S001

Calved 04/20/06 • 42746436 • Tattoo: S001

DH ADVANCE 5032 1ET [DLF,IEF] HH ADVANCE 027Z
HH ADVANCE 079K HH MISS ADVANCE S405
HH MISS ADVANCE 583E [DOD] CL 1 DOMINO 392 [SOD,DLF,IEF]
HH MISS ADVANCE 284B HH MISS ADVANCE 284B
CHURCHILL BLAZE 6110 [SOD] CHURCHILL EZ 208 [SOD]
K74 BLAZE DOMET 0049 CHURCH LADY 207 2ET
K74 0089 DOMETE 6124 B&B 728 DOMINO 0089 [SOD]
K74 POWERETTE 2127
47A Heifer Calf • DOB 12-10-08 • Sired by 6025.

P.E. to C Moler 6213 ET.

BW +5.2 / WW +47 / YW +77 / MM +16 / M&G +40
Consigned by CHASE BERRY, IREDELL



W4 4011 DOMET U110

Calved 03/05/08 • 42920450 • Tattoo: U110

CL 1 DOMINO 212M [CHB,DLF,IEF] CL 1 DOMINO 9126J 1ET [SOD,CHB,DLF,IEF]
C 212 DOMINO 4011 ET [CHB,DLF,IEF] CL 1 DOMINETTE 8104H 1ET
C MS PURE GOLD 2003 C-S PURE GOLD 98170 [SOD,CHB,DLF,IEF]
C 8403 MS ACHV 96047
HH ADVANCE 833H HH ADVANCE 6052 [SOD,DLF,IEC]
W4 833 DOMET P279 HH MISS ADVANCE 552E [DOD]
CHURCHILL LADY 1165 DH ADVANCE 5048 4ET
K74 2033 DOMETE 5196
Sells open.

BW +2.3 / WW +43 / YW +71 / MM +16 / M&G +38
Consigned by W4 RANCH, MORGAN

CB 4011 ROSALINDA S130

Calved 05/01/06 • 42734022 • Tattoo: S130

CL 1 DOMINO 212M [CHB,DLF,IEF] CL 1 DOMINO 9126J 1ET [SOD,CHB,DLF,IEF]
C 212 DOMINO 4011 ET [CHB,DLF,IEF] CL 1 DOMINETTE 8104H 1ET
C MS PURE GOLD 2003 C-S PURE GOLD 98170 [SOD,CHB,DLF,IEF]
C 8403 MS ACHV 96047
K74 249B DOMINO 6033 HH ADVANCE 249B [SOD,DLF]
W4 ROSITA N076 K74 9410 DOMETE 3039
LC VISCONTRESS 2427 MR VISION
LC VALERIA T140

P.E. to C Pure Gold 6224. Due March-May 2009. Examined safe.

BW +4.3 / WW +50 / YW +83 / MM +15 / M&G +40
Consigned by CHASE BERRY, IREDELL



LOT
49

FEMALES

LOT
53

FPH LADY KAHUNA K2 10M
Calved 03/23/02 • 42300478 • Tattoo: 10M

C 026K MS ADV 4177
Calved 02/24/04 • 42471384 • Tattoo: 4177

REMITALL KEYNOTE 20X [SOD,CHB]
FPH KAHUNA 20X K2
JLH VICTORIA 143 U510

CLF ALH BALTIC B32
FPH KAYCEE 6K
FPH LADY VICTORIA 512H44

REMITALL TEAMSTER 9T
REMITALL PATRICIA 99P
RHF VICTOR 858 143
JLH VICTORIA S1

FELTONS 517
ALH CLF REBA Y15
MM RSM STOCKMASTER 512
FPH VICTORIA F243 23T

10M is one of the best Polled cows in our herd. Excellent EPD's with an upright udder and correct conformation. She has a yearling heifer by Reload (#819 - Lot 72) in the sale

29A Bull Calf • DOB 1-19-09 • Tattoo: 900 • Sired by 146.
BW +3.7 / WW +35 / YW +59 / MM +17 / M&G +34
Consigned by HIDALGO HEREFORD RANCH, PLANO

HH ADVANCE 6052F
HH ADVANCE 026K 1ET
HH MS ADVANCE 4054D [DOD]

CL 1 DOMINO 392
HH MISS ADVANCE 160A [DOD]
L1 DOMINO 910282
HH MISS ADVANCE 218B

HH ADVANCE 492D
C 492D MS ADV 98016 [DOD]
C 590 MS DOM 96002

HH ADVANCE 185A
HH MISS ADVANCE 063Z
CL 1 DOMINO 590
C 100K MS LUKE 94026

One of our best cows. Sells open. Has a yearling heifer #803 by Hidalgo selling as Lot 70.

53A Horned Bull Calf • DOB 2-24-09 • Tattoo: 905 • Sired by Hidalgo.
BW +2.7 / WW +39 / YW +61 / MM +16 / M&G +36
Consigned by HIDALGO HEREFORD RANCH, PLANO

LOT
50

KE HAZYVIEW 245
Calved 09/21/02 • 42348202 • Tattoo: 245

STAR TRF MALLORY EMMA 187P ET
Calved 03/01/04 • 42486853 • Tattoo: 187P

4S RENEWAL
Y BAR DRF DERRINGER 7G
BFY NETTIE IMPACT X50

WTK 38D NOBLE 5F
WTK 5F JACKIE 32J
WTK 86A JACKIE 6D

JR P183 RIVAL T205
BH QUESTTRIX ET 43T
MTJ BANNER IMPACT
BY NETTIE DOMINO U40

WTK 21N SPARK 38D
CRCL-D 452 MAURINE 622U
JR Y168 CAVIAT A86
BAR-E-L JACKIE 72B

Has a daughter 6078 selling as lot 64. A.I. to Hidalgo 1-17-09. Passed over.

50A Polled Heifer Calf • DOB 10-25-08 • Tattoo: 815 • Sired by 146.
Great show prospect.
BW +3.6 / WW +27 / YW +41 / MM +18 / M&G +32
Consigned by HIDALGO HEREFORD RANCH, PLANO

REMITALL EMBRACER 8E
H 8E EMBRACER 8006
H MISS APPROVAL 9082

REMITALL ACME 10A
PLAIN LAKE BELLE 20X 117P 5B
WS APPROVAL 621
H MS BLSTOFF 055 4ET

CS BOOMER 29F
STAR TRF MALLORY 47J
SIS

REMITALL BOOMER 46B
CS MISS 1ST FLAG 21A [DOD]
BS MSU 15S WISDOM
ACE MAGICS SIS 4W

Polled cow. The Embracer x Boomer 29F makes a thick topper heavy milking package. Her yearling bull stood third in class in Denver in a very tough class last year.

Bred to Hidalgo to calve in April 2009.
BW +4.3 / WW +53 / YW +89 / MM +19 / M&G +45
Consigned by HIDALGO HEREFORD RANCH, PLANO

LOT
51

LDW HT SARAS PRIZE N17
Calved 09/02/03 • 42445497 • Tattoo: N17

HHR 767 MISS ADVANCE 503
Calved 01/22/05 • 42643295 • Tattoo: H503

STAR HIGH TECH JR MCS176
MCS HT 176 COWBOY 867K
GK PRIMROSE 867C

JR TRM DRF A82 RIVL D188
LDW SARA D188 J6
MISS TEXAS KCL

MM PACEMAKER 073
STAR KITSIE MCS JR 126E
PRIME OBJECTIVE
GK GNATIC QUEEN 677U

JR Y53 SABRE A82
JR X111 VICTORIA Z152
KCL FAST FORWARD
MISS TEXAS SUN

N17 has a tight udder with excellent teat placement. Kept a heifer in herd. Sells open.

51A Horned Heifer Calf • DOB 1-30-09 • Tattoo: 901 • Sired by Hidalgo.
BW +4.2 / WW +37 / YW +66 / MM +8 / M&G +27
Consigned by HIDALGO HEREFORD RANCH, PLANO

CL 1 DOMINO 500E
HH ADVANCE 767G 1ET
HH MISS ADVANCE 251B

CL 1 DOMINO 166
CL 1 DOMINETTE 7013 [DOD]
HH ADVANCE 9012Y
HH MISS ADVANCE 063Z

L STAR MARK DONALD K161 5ET
L STAR DONNA N073
LS HUGO F349

DS FASTBREAK 7220
LS DONNA F280 ET
CHURCHILL HUGO 105
LS DONNA B332

We could talk all day about this cow. Excellent conformation, tight udder, super producer. A son by Hidalgo was in the top pen of three at the North Central Texas Bull Test in Gainesville. Her 2008 heifer calf was on the show circuit this past fall. Sells open.

55A Horned Bull Calf • DOB 2-10-09 • Tattoo: 903 • Sired by Hidalgo.
BW -0.8 / WW +42 / YW +61 / MM +27 / M&G +48
Consigned by HIDALGO HEREFORD RANCH, PLANO

LOT
52

KE STAR PACE 360
Calved 10/31/03 • 42461105 • Tattoo: 360

C MS FANTASTIC 5122
Calved 01/23/05 • 42575822 • Tattoo: 5122

MSU STAR HEADLINER
RST ROF STAR LINEDRIVE
RST TARGETTE 40C

JR TRMDRFKF GALLANT D137
LLL LADY PACER 37K
JTJ MS PACEMAKER H20

FELTONS 517
WNN MS OPTIMA 9401
RF TARGET 105A
RST MISS JEDI 10U [DOD]

CIRCLE-D WRANGLER 832W
JR P183 GLORIA T43
MM PACEMAKER 073
JTJ MH VICTORIA E280

360 is another top Polled cow in looks and production. A daughter sells as Lot 63. A.I. 1-19-09 to Hidalgo.

52A Horned Bull Calf • DOB 10-21-08 • Tattoo: 814 • Sired by 146. This bull calf is the kind to show, thick top, thick rear and very correct.
BW +2.8 / WW +39 / YW +57 / MM +19 / M&G +38
Consigned by HIDALGO HEREFORD RANCH, PLANO

HH ADVANCE 6052F
HH MS ADVANCE 4054D [DOD]
C -S PURE GOLD 98170
C MS MILE HIGH 98064

C MASTER 93072 1ET
C 072 MS MSTR 95091
C MS EXPRESS 8233

BP MASTER PLAN ET
C 590 MS 9224 1ET
C L1 EXPRESS 3223 ET
C MS MARK DOM 0187

A daughter of Denver champion Fantastic. A real brood cow. Has a daughter H802, Lot 69 in sale. Sells open.

56A Horned Heifer Calf • DOB 2-02-09 • Tattoo: 902 • Sired by Hidalgo.
BW +1.2 / WW +48 / YW +76 / MM +15 / M&G +39
Consigned by HIDALGO HEREFORD RANCH, PLANO



FEMALES



LED MS GAME DAY 508 1ET

Calved 03/04/05 • 42586184 • Tattoo: 508

C -S PURE GOLD 98170 [SOD,CHB,DLF,IEF]
C GAME DAY 3087
C 492D MS ADV 96007 [DOD]
CL 1 DOMINO 392
HH MISS ADVANCE 583E [DOD]
HH MISS ADVANCE 284B
Daughter of Colyer's Denver Champion Game Day 3087 and a 392 cow. Super EPD's. A.I. to Showtime on 1-17-09.
57A Horned Heifer Calf • DOB 10-27-08 • Tattoo: H817 • Sired by CJH Cowboy 512.

BW +4.6 / WW +50 / YW +84 / MM +10 / M&G +35
Consigned by HIDALGO HEREFORD RANCH, PLANO

MH AMY 41

Calved 04/02/06 • 42743772 • Tattoo: 46

GHC STAR MOOSE 59M
STAR LT MARQUIS 35P
STAR TRISH 84L
HAROLDSON'S PRINGLE 20X 12G
CSH MH TASHA 115 ET
STAR MKS WESTERN STAR 55
WTK 75A CONTINENTAL 66F
WALPOLE PHILIS 13F
STAR SS THUNDER LT 62J
IMR MS ADV 6005 4ET
REMITALL KEYNOTE 20X [SOD,CHB]
THE CLIFFS P183 JOY 5C
CS BOOMER 29F
WESTERN PLEASURE
This is a powerful young polled cow with straight Star Lake pedigree that includes Moose on the Tasha cow. A.I. to Star Bright Future on 1-17-09.
61A Polled Bull Calf • DOB 11-20-08 • Tattoo: 822 • Sired by 146.
BW +6.4 / WW +55 / YW +92 / MM +13 / M&G +41
Consigned by HIDALGO HEREFORD RANCH, PLANO



KCL 122L DANCIN ERICA 81R

Calved 04/22/05 • 42656181 • Tattoo: 81R

REMITALL EMBRACER 8E
REMITALL ONLINE 122L
REMITALL CATALINA 24H
HAROLDSON'S PRIGLE 20X 12G
STAR KCL PRANCIN ERICA 11N ET
STAR ROCKIN ERICA 38F
A polled Online out of the Erica cow family. Online daughters at Star Lake averaged over \$14,000 in the last Star Lake Sale.
Bred to Uptown for an April 2009 calf.

BW +5.2 / WW +56 / YW +95 / MM +15 / M&G +43
Consigned by HIDALGO HEREFORD RANCH, PLANO

KCL K849 WESTERN 42S

Calved 04/02/06 • 42740551 • Tattoo: 42S

MOHICAN HUNTER 57H
HH HUNTER K849
RH DOMINETTE 5085
CS BOOMER 29F
KCL 29F WESTERN GAL 95L ET
WESTERN PLEASURE
MW EUREKA 421E 1ET
MOHICAN SARA M14E [DOD]
HH ADVANCE 028Z
DR DOMINETTE 1141
REMITALL BOOMER 46B
CS MISS 1ST FLAG 21A [DOD]
WESTERN 526W A3
JR LB P183 CRYSTAL X211
A top three-year-old out of a 29F dam with a fancy bull calf. This is one to buy. Sells open.
62A Polled Bull Calf • DOB 2-15-09 • Tattoo: 904 • Sired by Uptown.
BW +3.5 / WW +39 / YW +68 / MM +14 / M&G +33
Consigned by HIDALGO HEREFORD RANCH, PLANO



C 146 MISS DOM 6006

Calved 01/02/06 • 42701010 • Tattoo: 6006

REMITALL KEYNOTE 20X [SOD,CHB]
DM BR L1 DOMINO 146
DM L1 DOMINETTE 518
CL 1 DOMINO 212M
C 212 MS DOM 4015 ET
C MS PURE GOLD 2003
A great 146 x 212M bred cow. Low birth, heavy milk with a super show prospect at side. A.I. to Showtime on 1-17-09.
59A Horned Heifer Calf • DOB 10-25-08 • Tattoo: H816 • Sired by Showtime.
BW +1.8 / WW +48 / YW +81 / MM +20 / M&G +44
Consigned by HIDALGO HEREFORD RANCH, PLANO

KE SERENDEPETY 58M 6010

Calved 09/20/06 • 42774211 • Tattoo: 6010

REMITALL KOOTENAY 9K
REMITALL MEDALLION 58M
EASTON 20X DELLA 15E
RST ROF STAR LINEDRIVE
KE STAR PACE 360
LLL LADY PACER 37K
REMITALL HOLLYWOOD 37H
REMITALL GINGER 23G
REMITALL KEYNOTE 20X [SOD,CHB]
TOZAK DELLA 33B
MSU STAR HEADLINER
RST TARGETTE 40C
JR TRMDRFKF GALLANT D137
JTJ MS PACEMAKER H20
A thick made stylish Polled heifer with super EPD's. Dam sells as Lot 52.
Bred to Uptown to calve 3-25-09.
BW +3.9 / WW +30 / YW +43 / MM +12 / M&G +26
Consigned by HIDALGO HEREFORD RANCH, PLANO



HHR 9126 DOMINETTE 600

Calved 01/11/06 • 42669759 • Tattoo: H600

HH ADVANCE 767G 1ET
CL 1 DOMINO 9126J 1ET
CL 1 DOMINETTE 490 [DOD]
CL 1 DOMINO 888H 1ET
CL 1 DOMINETTE 041K
CL 1 DOMINETTE 5106E
Ben purchased 600's dam at Cooper Hereford Ranch and she made a great producer. A.I. to Showtime on 1-17-09.
60A Horned Heifer Calf • DOB 10-30-08 • Tattoo: H819 • Sired by Showtime.
BW +1.8 / WW +42 / YW +69 / MM +31 / M&G +52
Consigned by HIDALGO HEREFORD RANCH, PLANO

KE SUTTER 236G 6078

Calved 10/02/06 • 42771470 • Tattoo: 6078

REMITALL CASINO 12C
REMITALL GOVERNOR 236G
REMITALL ZERMARVEL 111Z
Y BAR DRF DERRINGER 7G
KE HAZYVIEW 245
WTK 5F JACKIE 32J
REMITALL ADMIRAL 48A
RMTLL SALLYS LASS 120X
REMITALL KEYNOTE 20X [SOD,CHB]
REMITALL URSULA 16U
4S RENEWAL
BFY NETTIE IMPACT X50
WTK 38D NOBLE 5F
WTK 86A JACKIE 6D
Dam sells as Lot 50. This first calf heifer has a nice calf by 146.
A.I. to Hidalgo on 1-17-09.
64A Polled Bull Calf • DOB 11-14-08 • Tattoo: 820 • Sired by 146.
BW +5.5 / WW +40 / YW +68 / MM +21 / M&G +41
Consigned by HIDALGO HEREFORD RANCH, PLANO



FEMALES

LOT 65

C COWGIRL 7076

Calved 01/12/07 • 42787074 • Tattoo: 7076

/S MISTER MOM 7745
 CJH MISTER MOM 350 CJH L1 DOMINETTE 771
 CJH COWBOY 512 CL 1 DOMINO 501
 CJH L1 DOMINETTE 717 CJH VOLTAGE LASS 813
 C -S PURE GOLD 98170 [SOD,CHB,DLF,IEF]
 C GAME PLAN 2040 C 492D MS ADV 96007 [DOD]
 C MS GAME PLAN 4133 HH ADVANCE 274B
 C 274B MS ADV 94149 C MS MAGNUM 92138

A Colyer heifer by Cowboy out of a Game Plan daughter. Our Cowboy daughters are very correct in conformation and have excellent EPD's.
Bred to Uptown to calve in March 2009.

BW +5.1 / WW +46 / YW +74 / MM +18 / M&G +41
 Consigned by HIDALGO HEREFORD RANCH, PLANO

LOT 66

C MS HIDALGO 7108

Calved 01/19/07 • 42787151 • Tattoo: 7108

CL 1 DOMINO 9126J 1ET
 CL 1 DOMINETTE 8104H 1ET
 C -S PURE GOLD 98170 [SOD,CHB,DLF,IEF]
 C 8403 MS ACHV 96047
 CL 1 DOMINO 501
 CJH L1 DOMINO 552 CJH 386 MISS 035
 C 552 MISS ADV 3005 C MILESTONE 9150
 C MISS MILESTONE 1036 C MS PLAN 92168 1ET

Take a look at this Hidalgo daughter. She is clean made, structurally correct and has excellent EPD's. Guy Colyer states that his Hidalgo daughters are making outstanding mama cows. We really like what we see in our Uptown calves.

Bred to Uptown to calve in April 2009.

BW +2.5 / WW +49 / YW +80 / MM +19 / M&G +44
 Consigned by HIDALGO HEREFORD RANCH, PLANO

LOT 67

GKB W4 512 MARY B713

Calved 02/04/07 • 42881205 • Tattoo: B713

/S MISTER MOM 7745
 CJH MISTER MOM 350 CJH L1 DOMINETTE 771
 CJH COWBOY 512 CL 1 DOMINO 501
 CJH L1 DOMINETTE 717 CJH VOLTAGE LASS 813
 C GOLD RUSH 1ET
 C -S PURE GOLD 98170 [SOD,CHB,DLF,IEF] C MS DOM 93218 1ET
 RCR AURUM MARY 02086 RCR 804 DOMINO 2025
 RCR L1 MARK 6038 RCR L1 MARY 1146

B713 is a nice two-year-old daughter of the Cowboy bull out of a top Pure Gold cow.

Bred TO UPTOWN and should calve by sale date.

BW +4.3 / WW +49 / YW +83 / MM +23 / M&G +48
 Consigned by HIDALGO HEREFORD RANCH, PLANO

LOT 68

C COWGIRL 7176 ET

Calved 03/10/07 • 42787323 • Tattoo: 7176

/S MISTER MOM 7745
 CJH MISTER MOM 350 CJH L1 DOMINETTE 771
 CJH COWBOY 512 CL 1 DOMINO 501
 CJH L1 DOMINETTE 717 CJH VOLTAGE LASS 813
 HH ADVANCE 185A
 HH ADVANCE 492D HH MISS ADVANCE 063Z
 C 492 MS ADV 96007 [DOD] BP MASTER PLAN ET
 C MS MASTER 93219 C 4222 MS PACER 8118

This is our best Cowboy daughter out of a 492D cow that should make an outstanding brood cow.

Bred to Uptown to calve in early April.

BW +3.6 / WW +47 / YW +75 / MM +19 / M&G +42
 Consigned by HIDALGO HEREFORD RANCH, PLANO

LOT 69

HHR 4006 MS FANTASTIC 802

Calved 02/03/08 • 42875246 • Tattoo: H802

CL 1 DOMINO 9126J 1ET
 CL 1 DOMINETTE 8104H 1ET
 C -S PURE GOLD 98170 [SOD,CHB,DLF,IEF]
 C 8403 MS ACHV 96047
 HH ADVANCE 026K 1ET
 C FANTASIA 0040
 C MASTER 93072 1ET
 C MS EXPRESS 8233
 CL 1 DOMINO 212M
 C HIDALGO ET
 C MS PURE GOLD 2003
 C FANTASTIC 2165
 C MS FANTASTIC 5122
 C 072 MS MSTR 95091

H802 is a fancy Hidalgo daughter out of the Colyer Fantastic cow that sells as Lot 56 and is one of our best cows. This heifer should make a donor quality cow.

Sells open.

BW +1.2 / WW +50 / YW +78 / MM +19 / M&G +44
 Consigned by HIDALGO HEREFORD RANCH, PLANO

LOT 70

HHR MS HIDALGO 803

Calved 02/22/08 • 42875245 • Tattoo: H803

CL 1 DOMINO 9126J 1ET
 CL 1 DOMINETTE 8104H 1ET
 C -S PURE GOLD 98170 [SOD,CHB,DLF,IEF]
 C 8403 MS ACHV 96047
 HH ADVANCE 6052F
 HH MS ADVANCE 4054D [DOD]
 HH ADVANCE 492D
 C 492D MS ADV 98016 [DOD] C 590 MS DOM 96002
 CL 1 DOMINO 212M
 C HIDALGO ET
 C MS PURE GOLD 2003
 HH ADVANCE 026K 1ET
 C 026K MS ADV 4177
 C 492D MS ADV 98016 [DOD]

Another top Hidalgo daughter with eye appeal and excellent conformation. Dam sells as Lot 53. A full brother was a top gaining bull at the North Central Texas College Gain Test last year.

Sells open.

BW +2.8 / WW +46 / YW +77 / MM +19 / M&G +43
 Consigned by HIDALGO HEREFORD RANCH, PLANO

LOT 71

HHR MS HIDALGO 805

Calved 02/26/08 • 42875249 • Tattoo: H805

CL 1 DOMINO 9126J 1ET
 CL 1 DOMINETTE 8104H 1ET
 C -S PURE GOLD 98170 [SOD,CHB,DLF,IEF]
 C 8403 MS ACHV 96047
 CL 1 DOMINO 500E
 HH MISS ADVANCE 251B
 L STAR MARK DONALD K161 5ET
 LS HUGO F349
 CL 1 DOMINO 212M
 C HIDALGO ET
 C MS PURE GOLD 2003
 HH ADVANCE 767G 1ET
 HHR 767 MISS ADVANCE 503
 L STAR DONNA N073

Our Hidalgo daughter that was shown last fall and did very well. Her full brother did well at the North Central Texas College gain test last year.

Sells open.

BW +1.9 / WW +52 / YW +83 / MM +25 / M&G +51
 Consigned by HIDALGO HEREFORD RANCH, PLANO

LOT 72

NLC 80P KELLI 819

Calved 02/29/08 • 42880911 • Tattoo: 819

AA PRF WIDELOAD
 LAGRAND RELOAD 80P ET
 TSF MS KEYNOTE 729
 AA BOOMER 611
 PRF MS SCARLETT 919
 REMITALL KEYNOTE 20X [SOD,CHB]
 BTF MS FORAGE 109W 9001
 REMITALL KEYNOTE 20X [SOD,CHB]
 JLH VICTORIA 143 U510
 CLF ALH BALTIC B32
 FPH LADY VICTORIA 512H44
 FPH KAHUNA 20X K2
 FPH LADY KAHUNA K2 10M
 FPH KAYCEE 6K

Here is a Reload daughter out of the Lot 49 cow. Great opportunity to get a popular Reload out of a nice Polled cow.

BW +4.9 / WW +42 / YW +82 / MM +18 / M&G +39
 Consigned by HIDALGO HEREFORD RANCH, PLANO

LOT 73

RECIPIENT COW SELLS with ET HEIFER CALF

73A Heifer Calf • DOB 9-30-08 • Tattoo: 812 • Registration Pending • Sired by GH Rambo 279R and out a Remitall Online 122L daughter KCL 122L Morning Glory 17R ET.

A super fancy Rambo calf that could be the show heifer you are looking for. Recipient cow sells open.

SELLING AT MORGAN • MARCH 28

7 Fall Calving Pairs with 4 Show Heifer Prospects by 146 Cowboy and Showtime and 3 bull calves by 146

6 Spring Calving Pairs with calves by 146, Uptown and Hidalgo

7 Bred Cows, due in March & April, bred to Uptown and Hidalgo

5 Open Heifers sired by Hidalgo, Reload and Rambo

For Sale by Private Treaty



C HIDALGO ET • DOB 1-1-04 • 42473399

2006 Reno Grand Champion

CE -2.2 (.20) • BW 3.4 (.64) • WW 56 (.54) • YW 97 (.55) • MM 18 (.17)
M&G 46 • MCE -0.3 (.15) • SC 1.1 (.38) • FAT 0.01 (.44) • REA 0.18 (.43)
IMF -0.01 (.41) • BMI \$17 • CEZ \$12 • BII \$15 • CHB \$24



GKB UPTOWN B613 ET • DOB 1-27-06 • P42722204

2006 American Royal Grand Champion

CE -0.5 (P) • BW 4.4 (.17) • WW 48 (.16) • YW 86 (.14) • MM 14 (.08)
M&G 38 • MCE 1.9 (P) • SC 0.7 (.38) • FAT 0.00 (P) • REA 0.32 (P)
IMF -0.09 (P) • BMI \$15 • CEZ \$14 • BII \$13 • CHB \$20

	CL DOMINO 9126J 1ET	HH ADVANCE 767G 1ET
CL 1 DOMINO 212M	CL 1 DOMINETTE 8104H 1ET	CL 1 DOMINETTE 490
		L1 DOMINO 95461
		CL 1 DOMINETTE 178
	C -S PURE GOLD 98170	C GOLD RUSH 1ET
C MS PURE GOLD 2003	C 8403 MS ACHV 96047	C MS DOM 93218 1ET
		DR ACHIEVER 8403
		C 590 MS DOM 94098

BR MOLER ET	REMITALL ONLINE 122L	REMITALL EMBRACER 8E
	DM L1 DOMINETTE 820	REMITALL CATALINA 24H
		REMITALL KEYNOTE 20X
		DM L1 DOMINETTE 518
	MCM DUAL CONTROL 647F	MILLVALLEY 3Z CONTRL 20C
MRI MS CONTROL 933	MRI 694 LADY 317	BBH 729 DUET 223T
		BAR JZ COLUMBUS 694Y
		JM506R ANDROMEDA 706

Hidalgo Hereford Ranch



Ben, Suzanne, Benny, Alex and Tanner Hidalgo
(469) 766-5100 • Fax (469) 366-3653
3112 Amesbury Dr. • Plano, TX 75093
www.hidalgoranch.com

Flush Opportunities



2009 Texas State Hereford Sale
 March 28, 2009
 W4 Ranch
 Morgan, Texas

For the first time, C&M Herefords is offering flush opportunities from the heart of their program, including: 2009 NWSS Reserve National Champion Horned Heifer, C&M New Mexico Lady 8040; the exceptionally broody C&M Shelly 215; and the fault-free C&M New Mexico Lady 406. In addition, C&M will offer two elite show heifer prospects and embryos from C&M New Mexico Lady 406.

2009 National Western Reserve Grand Champion Horned Female—C&M New Mexico Lady 8040
 Reg#:42918221 DOB: 4/9/08 Horned Sire: KJ Bounty Hunter 741P Dam: C&M Selena 474
 BW +3.5 WW +53 YW +79 Milk +21 M&G +48

8040 flush opportunity—Offering a flush after May 1, 2010 to the sire of the buyers choice (C&M sires offered at no additional cost). Buyer is guaranteed six grade-one frozen embryos, receiving up to 12 (after 12 buyer and seller share evenly). If less than six embryos are produced, the flush will be pro-rated. Buyer is responsible for all expenses.



C&M Shelly 215
 Reg#:42256140 Horned
 Sire: C Pure Gold 0140 Dam: C&M Dominette 515
 BW +4.6 WW +43 YW +72 Milk +25 M&G +46



C&M New Mexico Lady 406
 Reg#:42490506 Horned
 Sire: C Pure Gold 0140 Dam: C&M New Mexico Lady 406
 BW +4.8 WW +50 YW +78 Milk +23 M&G +47

215 & 406 flush opportunity—Offering 1/2 embryo interest. Buyer will receive all embryos from the first available flush to the sire of their choice and cover the cost of the flush. C&M herd sire semen will be made available for the flush at no additional charge, if the buyer so chooses. C&M will manage the cows at no cost to the buyer and will retain all natural calves.

For complete details...

C&M Herefords

Michael Perez: 575.403.7970 | Kyle Perez: 575.403.7971
 Nara Visa, New Mexico | CandMHerefords.com

Videos available online at
 CandMHerefords.com or
 call 575.403.7971 for a
 free DVD



Designed by AgTown.com





Bosque County, Texas, Since 1961

**SELLING 3/4 INTEREST,
FULL POSSESSION**

**Selling in the
Hereford Sale at Morgan • March 28**



W4 607 STARFIRE U114 [DLF,IEF]
Calved 04/13/08 • 42930460 • Tattoo: U114
Also selling Lots 41-44 - 3 bred heifers and
a show heifer prospect



Jay Wright, general manager
(254) 635-4444 Ranch • (254) 635-7201 Ranch fax
(254) 396-2584 Cell • (254) 728-3443 Home
P.O. Box 9 • Morgan, TX 76671
jay@w4ranch.com • www.w4ranch.com

Jeff Chaffin, purebred cattle manager
(254) 396-2785 Cell • (254) 775-4578 Home
jeff@w4ranch.com



Joe Walker Land & Cattle, LTD